CHARLEVOIX PUBLIC LIBRARY
8606 9100 068 108 9

CHARLEVOIX

MI
REF
977
.486
Rayd
1946/47

The

CHARLEVOIX

of

1946-1947

Sponsored by Class of 1947

We wish to extend our sincere appreciation to Mr. Bingham, Mr. Maltby and Mr. Novak for assisting us in making a success of this annual.

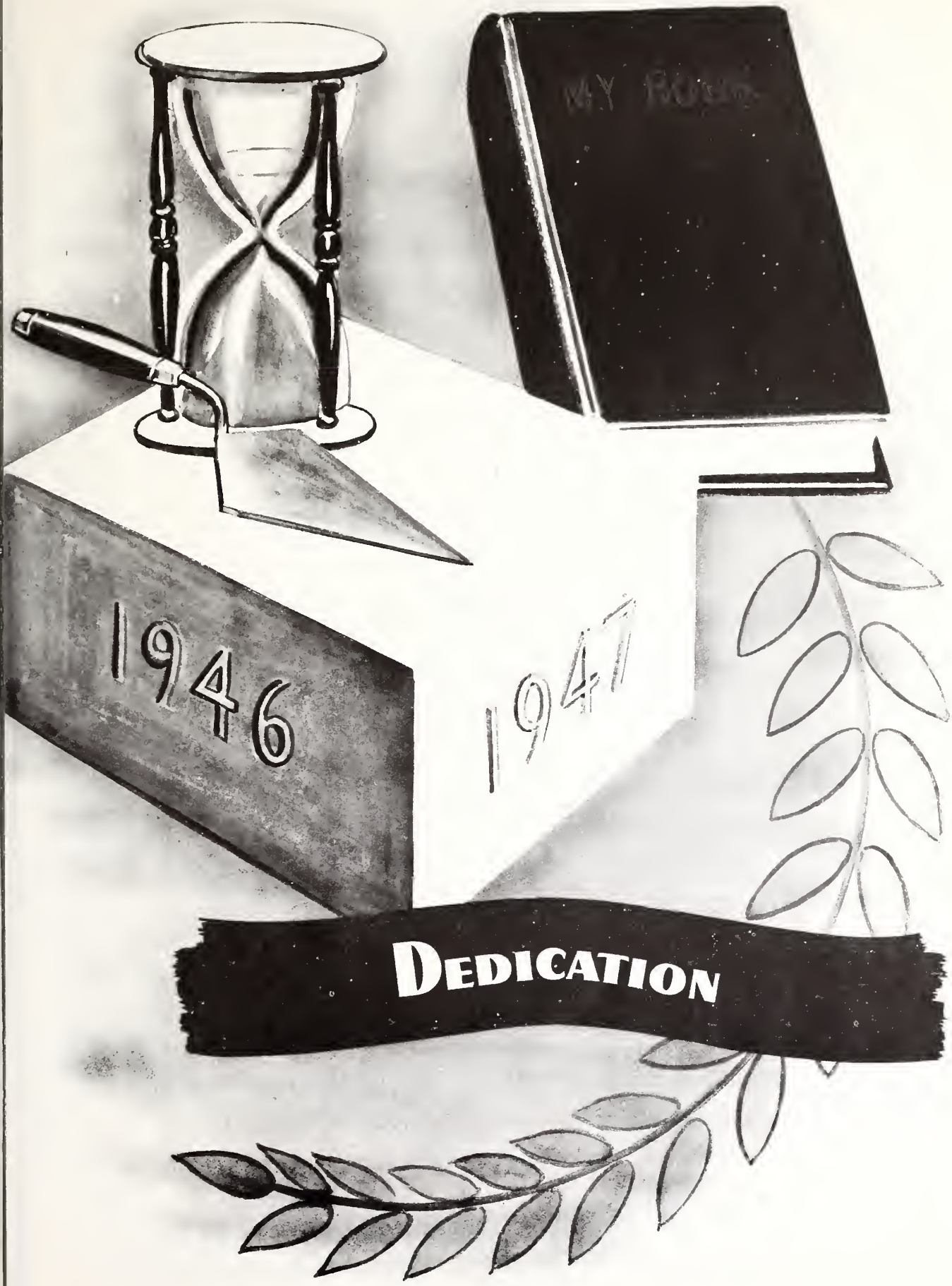

DEDICATION

Dedication

To you, the undefeated Regional Basketball Champions of 1947, we dedicate this publication.

Because of the cool-headed skill and efficiency which you so ably demonstrated during the basketball season, we hail you as a fine example of American Youth.

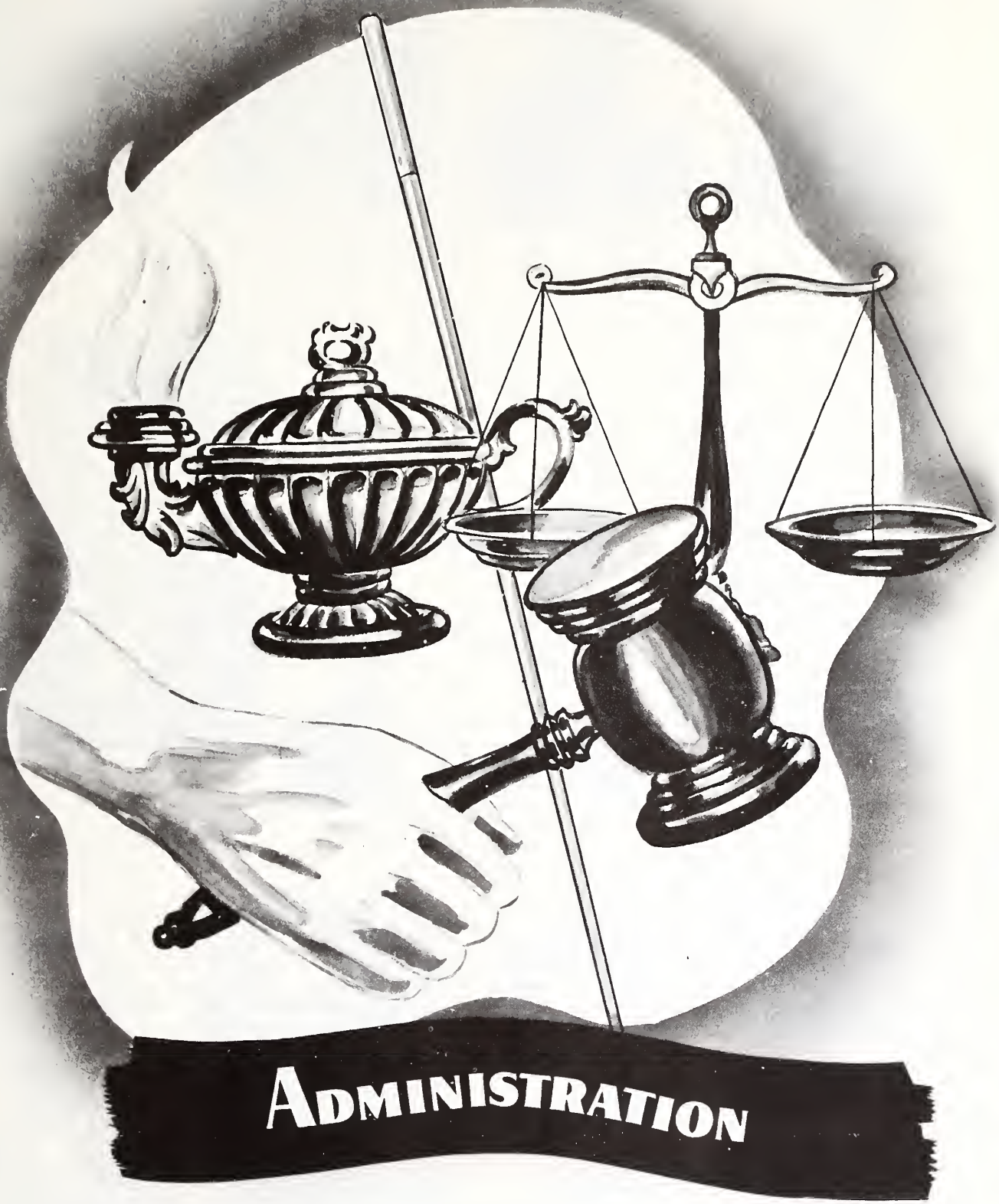

ADMINISTRATION

C. A. Odmark

R. S. Richards

S. E. Coleman

U. Suomela

C. M. Novak

Roy G. Bennett

D. C. Maltby

Ray L. Kipke

Harry E. Bingham

Margaret Strehl

N. Gallagher

LoAnne Andersen
Crimson Flash, Band
Glee Club, Annual
J-Hop, Jr. Play Prompter
C.H.S. Carnival

Bonnie Barber
Jr. Play, Sr. Play
Majorette, Glee Club
Annual, Crimson Flash
J-Hop, C.H.S. Carnival

Dick Brown
Annual, Track, (at
Dayton, Ohio--"Jeterr"
and "Beavery" Clubs)

Clarke Bergeon
Jr. Play, Track
Sr. Play, Annual,
Track

Mary Lou Black
4-H Leader, Crimson Flash
Annual, Jr. Play Usher
Sr. Play Prompter, J-Hop

Alice Boss
Glee Club, Annual
Jr. Play Usher
Sr. Play Usher

Joyce Butler
Jr. Play, Senior Annual
Class Treasurer - 2 yrs.
Glee Club, Crimson Flash

Ruth Butler
Senior Annual, J-Hop
Crimson Flash, Glee Club
Jr. Play Usher

Kathleen Brady
Crimson Flash
J-Hop Committee
Senior Annual

Audrey Byers
Cheerleader, Annual
Class Officer, J-Hop
Sr. Play Usher

Audrey Byers

Katie Brady

Anne Cellner
Annual, Treasurer, Vice-President, J-Hop Committee, Crimson Flash

Don Crandall
Senior Annual

Joyce Clarke
Annual, (Riverdale--Latin Club, Treasurer Student Council, Basketball)

Jim Eccleston
Track, Senior Annual
Class Treasurer

Andy Essenburg
Junior Play, Senior Annual

Albert Fox
Football, Track, Basketball, Annual, (Bay City, Swimming team)

Camille Geneit
Jr. Play, Sr. Play, Glee Club, Class Officer, Crimson Flash, Annual, Carnival J-Hop Committee, Basketball

Charles Gibbons
Senior Annual
Senior Play

Herbert Hamlin
Football, Track
Senior Annual

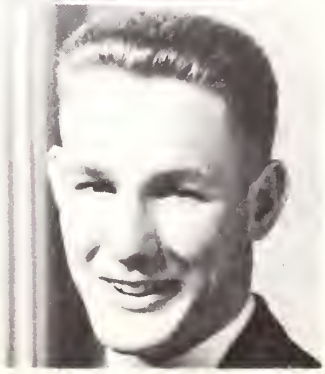

Jeannie Hardy
Basketball, Football, Track
Annual, Jr. Play, Sr. Play
Class Officer, J-Hop

Chuck
Gibson

Nancy Heering
Jr. Play, Annual
Crimson Flash, (Detroit,
Glee Club, Art Guild
Jr. Red Cross Rep.

Louie Holstad
Basketball, Football
Track, Annual, Sr. Play
Class Officer

Bill Jolliffe
Football, Track
Senior Annual

Oliver Johnson
Senior Annual

Thurl Kane
Senior Annual

Lyle King
Basketball. Football
Senior Annual

Donna Klein
Crimson Flash, Annual
Senior Play Usher
J-Hop Committee

Dorothy Klooster
Annual, J-Hop Committee
Jr. Play Usher, Sr. Play
Usher

Jane Kohler
Band, Sr. Play, Jr. Play Prompter, Glee Club, J-Hop Committee
Class Officer, Senior Annual

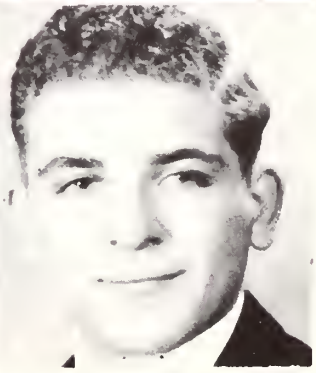

Irving Manville
Football, Basketball, Track
Jr. Play, Sr. Play, Annual
J-Hop Committee

Frank Martin
Class Officer, Jr. Play
Basketball, Football
Track, Senior Annual

Ted Melin
Senior Annual, Jr. &
Sr. Play Stage Manager

Sally Miller
Jr. Play, Sr. Play, Band
Crimson Flash, Annual
J-Hop Committee

Ione Mosier
Jr. Play, Sr. Play
Glee Club, Crimson
Flash, J-Hop Committee
Carnival, Annual

Betty Potter
Jr. Play, Sr. Play
Prompter, Annual, J-Hop
Committee

Jim Roberts
Basketball, Football
Track, Senior Annual
Sr. Play, Jr. Play

Wayne Saunders
Senior Play
Senior Annual

Guy Smith
Senior Annual
Football, Basketball
J-Hop Committee

Ann Speigl
J-Hop Committee, Glee Club,
C.H.S. Carnival, Annual, Jr.
Play Usher, Sr. Play Usher

Evaline Sippel
Class Officer - 3 yrs.
Jr. Play, Sr. Play,
Orchestra, Annual, J-Hop
Committee, Glee Club

Charles Bergmann
Senior Annual, Track
Football, Basketball
Band, Glutton Club

Frank Case
Senior Annual, Football
Swimming

Ken Hardy
Band, Football, Jr. Play
Track, Glutton Club
Senior Annual, Orchestra

Herb Moore
Band, Track, Glee Club
Football, Senior Annual

Harry Zeitler
Band, Track, Tennis
Team, Glutton Club
Football, Shakespeare
Club, Senior Annual

CLASS HISTORY

September of 1933 saw frightened little students on their way to school for the first time. It was quite an experience for us and for Miss Bush. Every day we took naps, and almost every day one of us fell into the fish pond. We had our first lessons in drawing this year.

The FIRST GRADE was more of a mystery than Kindergarten because we had to learn to read and write. Decorating our own Christmas tree seemed quite a thrill for all.

In the SECOND GRADE we met Miss Milner. We had several parties that year and lots of good things to eat.

The THIRD GRADE was one of many novelties. Mrs. Dick taught us how to play the mouth organ.

Our FOURTH GRADE was spent thinking mostly of moving upstairs; one step closer to our goal. Max Smith taught us to play the Sax-et. Miss Malar was our teacher.

The FIFTH GRADE was a colorful year with many pageants as well as plays. We had a minuet in full costume under Miss Dittmer's direction.

In the SIXTH GRADE we were honored with three teachers. Miss Tobin, Mr. DeWitt and Miss Dunbar as our afternoon teacher. Miss Tobin drew silhouettes around the shadow of our profiles, and actually, we sat perfectly still.

SEVENTH GRADE--Our first year in Junior High School! We thought we were just it. LoAnne Andersen joined us and has been with us ever since. Mr. Novak was the principal of our building then, and many of us spent extra hours in his office reading "Manners and Conduct."

EIGHTH GRADE--The newness of Jr. High had worn off and we were looking forward to high school. We had several teachers.

Our FRESHMAN year finally arrived along with algebra plus initiation. Ann Speigl, Jim Eccleston, Evaline Sippel, Bonnie Barber, and Don Zeitler joined us this year.

Our SOPHOMORE year was spent mostly in outside activities. The Butler sisters joined our growing class.

In our JUNIOR year the J-Hop was outstanding. Everyone enjoyed the change of scenery at the Moonlight Gardens. Our play, "And Came the Spring," was a grand success. Kate Brady, Nancy Heering, and Chuck Gibbons joined our happy group.

FINALLE--At long last, we have reached our final goal. We've had an exciting and busy year of trying to raise enough money for our Senior Trip. Our basketball team came within a couple of jumps of the State Finals, and we were all proud to have such a wonderful team representing our school. Our play "So Help Me," was very successful. We've had an extra large class this year, including eight veterans. Many students have joined us to graduate. Among them is Louie Holstad, who has been an outstanding athlete on our victorious teams. Everyone had fun on our Senior Trip with no great casualties. We wore our school colors for Graduation--maroon gowns for the boys, and white for the girls. Our Class Colors were Green and Silver: our Flower. the Yellow Rose; and our Motto, "We Have Been In The Harbor, The Open Sea Beckons."

CLASS OFFICERS

President	Ken Hardy
Vice-President	Camille Geneit
Secretary	Evaline Sippel
Treasurer	Jim Eccleston

- - - -

Class Motto

"We have been in the harbor, the open sea beckons."

Class Colors	Green and Silver
Class Flower	Yellow Rose

SCHOOL SONG

Oh, red and white forever,
Ever thy praises sing.
Oh, see our colors.
They stand for honor,
And to us victory bring.
Rah! Rah! Rah!

Oh, red and white we hail thee,
Glory to every boy and girl,
For in field or in hall,
We will answer thy call,
For we love thee, dear Charlevoix.
Rah! Rah! Rah!

CLASS PROPHECY

LoAnne Andersen	Journalist professor at Michigan State.
Bonnie Barber	Christening a coast guard cutter.
Dick Brown	Enjoying the advantages of a harem.
Clarke Bergeon	MC for "Take it or Leave it."
Mary Lou Black	Keeping house in Ellsworth.
Alice Boss	Celebrating her 12th Wedding Anniversary.
Joyce Butler	Going under the name of Eccleston.
Ruth Butler	Private secretary to Henry Ford II.
Kathleen Brady	Wife of the Chief of Police.
Audrey Byers	Taking Bobby Jr. to Kindergarten.
Anne Cellner	Braiding red hair on little heads.
Don Crandall	Charlevoix's first scientific farmer.
Joyce Clarke	A leading banker's wife.
Jim Eccleston	The 35th president of the United States.
Andy Essenburg	Managing the "Essenburg Super Bakery."
Albert Fox	Accepting his third term as dog-catcher.
Camille Geneit	Head nurse at "Little Traverse Hospital."
Charles Gibbons	Having his name added to his father's sign.
Herbert Hamlin	Trying to give his Model T away.
Jeannie Hardy	Designing globe circling airplanes.
Nancy Heering	Commercial artist in New York.
Louis Holstad	Posing for Pepsodent ads.
Bill Jolliffe	Setting the Olympic mile record.
Oliver Johnson	Owner of the "Johnson Super-Service Market."
Thurl Kane	A manicurist in Chicago.
Lyle King	Professional football star.
Donna Jean Klein	Dietician in the high school cafeteria.

Dorothy Klooster	Keeping house, we hope.
Jane Kohler	Inspiring Jeannie's designs.
Frank Martin	Head coach at University of California.
Irving Manville	Owning his own "blue room."
Ted Melin	Governor of Michigan.
Sally Miller	Designing fashions in Paris.
Ione Mosier	Choir director in Saint Patricks.
Betty Potter	A school teacher.
Jim Roberts	Trying to decide upon a vocation.
Wayne Saunders	Owning Michigan's largest dairy.
Guy Smith	Inventing a smokeless cigarette.
Ann Speigl	Helping Herb raise herbs.
Barbara Todd	Living in Ypsilanti.
Evaline Sippel	Teaching piano at Interlochin.
Agnes Thorp	Happily married.
Joan Ward	Married to a naval captain.
Herbert Wickersham	World famous surgeon.
Jerry Ypma	Running his own information bureau.
Don Zeitler	Strutting a state cop's suit.
Bill Hannah	Drawing for Esquire.
Bill Kane	Chief mechanic for Northern Auto.
John Bennett	Judge at Atlantic City Beauty Contest.
Charles Bergmann	A hermit in a cave on Mt. McSauby.
Frank Case	Owning his own brewery.
Ken Hardy	The Harry James of 1960.
Herb Moore	Raising herbs--plants, we mean.
Harry Zeitler	Watching for curves. (Road)

CLASS WILL

NAME	I LEAVE
Lo Anne Andersen	The Crimson Flash to Beverly Looze.
Bonnie Barber	My four charming daughters to C. H. S.
Dick Brown	My disposition to Sonny Williams.
Clarke Bergeon	My clarinet ability to Sally Swinton.
Mary Lou Black	My typewriter to Sonny Williams.
Alice Boss	My walk to Rose Bissell.
Joyce Butler	Sharon peace and quietness.
Ruth Butler	My ambition? to Arletta Provost.
Kathleen Brady	My school ambition to Gymp Bergmann.
Audrey Byers	I leave with no arguments.
Anne Cellner	My red hair to Katherine Clark.
Don Crandall	My winking to Shirley Williams.
Joyce Clarke	"Spells" of quietness to Delores Winnick.
Jim Eccleston	My conceit to Don Burke.
Andy Essenburg	My height to Tiny Doyle.
Albert Fox	Maggie and Peachie Inc. to Bill Novotny.
Camille Geneit	Pete (for the time being).
Charles Gibbons	Jim my typewriting ability.
Herbert Hamlin	My new "47" Cadillac to Don Bambach (1847).
Jeannie Hardy	The girls to Warren Shadko.
Nancy Heering	My finger prints on everything.
Louie Holstad	My jokes to Bob Sherwood.
Bill Jolliffe	My track shoes to Mr. Bennett.
Oliver Johnson	My marks to my brother.
Thurl Kane	To graduate before I get expelled.
Lyle King	My football position to Arnie Loper.
Donna Jean Klein	Boyne City to my sister and Dorothy Nixon.

NAME	I LEAVE
Dorothy Klooster	I leave, making no comment.
Jane Kohler	My smile to Mary Ann.
Frank Martin	My Max N. to the ocean salt and students.
Irving Manville	My Novak to the ocean salt and students.
Ted Melin	My "T" to Bob Sherwood for an antique.
Sally Miller	My height to Betty Warner.
Ione Mosier	My freckles to Donna Sternberg.
Betty Potter	Ability to do without Ellsworth to S. Black.
Jim Roberts	My noon hour gym to some other farmer.
Wayne Saunders	My government speech to Bonny Williams.
Guy Smith	Maggie and Peachie Inc. to Bill Novotny.
Ann Speigl	My way with tall men to D. Winnick.
Barbara Todd	My chair in band to Dwight Smith.
Evaline Sippel	My eyebrows to Mary Ann.
Agnes Thorp	My place in the 12th grade to my sister.
Joan Ward	My ability to flirt to Gladys Coney.
Herbert Wickersham	My good looks to Phil.
Jerry Ypma	My wolfish instincts to Dave Hardy.
Don Zeitler	Leave, period.
Bill Hannah	My art class to Miss Kline.
Bill Kane	My will power to Gymp Bergmann.
John Bennett	My talent in Basketball to Junior.
Charles Bergmann	My typewriter to Mary Ann.
Frank Case	My little black book to little Casey.
Ken Hardy	Stars in a velvety sky to Bob Carey.
Herb Moore	My big feet to Mary Ann. (for speed).
Harry Zeitler	My school parking place to some Jr.

MOCK ELECTION

Prettiest Girl	Audrey Byers
Handsomest Boy	Lyle King
Cutest Girl	Barbara Todd
Cutest Boy	Dick Hardy
Popular Girl	Evaline Sippel
Popular Boy	Dick Hardy
Bashful Girl	Joyce Clarke
Bashful Boy	Oliver Johnson
Busiest Girl	Camille Geneit
Busiest Boy	Jim Eccleston
Wittiest Girl	Mary Lou Black
Wittiest Boy	Andy Essenburg
Girl Singer	Evaline Sippel
Boy Singer	Herb Moore
Girl Most Likely To Succeed	Ruth Butler
Boy Most Likely To Succeed	Ken Hardy
Class Cut-up	Andy Essenburg
Boy Athlete	Dick Hardy
Girl Athlete	Camille Geneit
Classiest Girl	Nancy Heering
Classiest Boy	John Bennett
Actress	Ione Mosier
Actor	Clark Bergeon
Original Girl	Joyce Butler
Original Boy	Louis Holstad
Girl Dancer	Bonnie Barber
Boy Dancer	Andy Essenburg
Optimist	Charles Gibbons
Pessimist	Jim Eccleston
Beau Catcher	Joan Ward
Ladies Man	Andy Essenburg
Best Speaking Voice (Girl)	Ione Mosier
Best Speaking Voice (Boy)	Clarke Bergeon
Sweetest Girl	Ruth Butler
Class Poet	Sally Miller

Stuff and Nonsense

Nickname	Ambition for 1967	Surpressed Desire	Most Cherished Possession
"Stinky" Andersen	Edit my own newspaper	To travel abroad	Easter gift from Bill
"Hot Plate" Barber	Be on the sea of marriage raising little white caps	To get what I want in life	My diary and friendship with Stinky
"John-Jay" Bennett	Still a bachelor	To graduate	My mother
"Goon" Bergeon	Playing something besides boogie	To wear a flashy bow-tie	My Clarinet
"Blackie" Black	To be married	Ski down mountains standing	My jeans and red shirt
"Bossy" Boss	Happily married	Have a successful life.	A certain class ring
"Rick" Brown	To have a million dollars	Do as I wish for ten years	Memories of Dayton, Ohio
"Jo" Butler	Happily married	Travel	Jim's class ring
"Ruthie" Butler	Happiness	Travel	My photograph album
"Kate" Brady	Grandchildren	To pilot a plane	Billie and Jimmy
"Audri" Byers	Raising a happy family	Success	My friends
"Shod" Bergmann	Mayor of Charlevoix	Spikes in my combat boots	My combat boots for killing suckers
"Casey" Case	Still doing what comes naturally	To graduate	My discharge papers
"Red" Cellner	To be happily married	To be successful in life	My jeans and green shirt
"Joy" Clarke	To study music	To go to Switzerland	My Piano
"Hap Hazard" Crandall	To retire	To say what I think	My I. D. Card
"Professor" Eccleston	Retirement	Ooooooeeeee	A certain young lady
"Anda" Essenburg	20 kids and a wife	Be a baker	Friendship with Mr. Bingham
"Maggie" Fox	To be a delinquent moron	A sledge hammer to break the rocks in my head	My junior G-Man badge
"Mid" Geneit	A home with a big Pete and a little Pete	To be a registered nurse	Pere' s class ring
"Chuck" Gibbons	University	Own a maroon, convertible, Lincoln, Continental sedan	My red shirt
"Herbie" Hamlin	A business of my own	To graduate	My car
"Bill" Hannah	To be married	To paint the town green	Ingrown toenail
"Jud" Hardy	Raising my own sextet (musical that is)	Conductor of a symphony	My trumpet
"Jeannie" Hardy	A good business of my own	To go away to school	My model "T"
"Nanci Lou" Heering	Being a successful mother	Own a powder blue convertible	My locket
"Louie" Holstad	Highway engineer	Have a million dollars	Pop's car

Nickname	Ambition for 1967	Most Cherished Possession	Surpressed Desire
"Ollie" Johnson	A good job	Myself	To run away
"Bill" Jolliffe	Own a new car	My father's car	Put a tack on Mr. Bingham's chair
"Killer" Kane	Draw my old age pension	My dog "Judy"	To get my new Ford
"Twirl" Kane	Happily married (I hope)	Nothing much	To travel
"Sam" King	To be a married man	Memories of Florida	Do what I want all my life
"Jeanie" Klein	To be a dietition	My picture of Marty	To live in Fort Wayne
"Dottie" Klooster	Just happiness	The man on my mind	Success
"Bunnie" Kohler	Raise a basketball team	Birthday gift from Dick	To get through college
"Poncho" Manville	To be in business	Rosie	To graduate
"Franker" Martin	To be in business	Shirley Sauri	To graduate
"Ted" Melin	To be a man	My memory	To leave it all behind
"Shorty" Miller	Happiness	My trusty old alarm clock	Travel all over the world
"Jimmy" Moore	Some form of retirement	My little green car	Sleep until noon everyday
"Mo" Mosier	To be happy	My friends	To be a singer
"Bets" Potter	A home and family	Memories of school days	To be a singer
"Wayne" Saunders	To retire on the interest of what I owe	My height	To be a good writer
"Jim" Roberts	Family and be happy	My friends	To graduate from college
"Lil' Sip" Sippel	Raising my musical family	My snapshot album	To be immune to cold sores
"Peachie" Smith	Sing Sing	I. D. card	To be president of U. S.
"Speig" Speigl	Raising some "Moore" kids	My Sundays off	To graduate from C. H. S.
"Aggie" Thorpe	To be an old maid	Class ring	Money
"Barb" Todd	Raising wee optometrists	Christmas gift from Don	To be happy
"Joannie" Ward	Journalist and wife	My navy pin	To work for the California Times & raise little Bradys
"Shorty" Wickersham	Surgeon	My truck	To skip school
"Jerry" Ypma	To be living and happy	My school honor sweater	To put a tack on Mr. Richard's chair 7th hour
"Dunce" Zeitler	Member of State Police	My job	To graduate
"Zeit" Zeitler	Have a 1967 Cadillac	My little Plymouth	To be a millionaire

ATHLETICS

SPORTS

In 1946 the Charlevoix Red Rayders took up where they left off in 1945 and won all seven of their football games. This time, however, Boyne City managed to push over one touchdown on us when Keith West, half-back for Boyne, slipped over the line in the first quarter. That was the only score we allowed all year and the first since November 3, 1944, when Harbor Springs beat us 6-0 in the final game of the season. However, we managed to beat Boyne 32-6, marking up the second victory over that school since 1933. In all, against seven opponents, we scored 272 points to only 6 for them. Frank Martin, Irving Manville, Lyle King, and Bob and Bill Carey were named on the All-Conference honor team. All but Bob and Bill are Seniors.

In Basketball, Charlevoix improved slightly on last years record by winning fifteen games during the regular season without defeat. We scored 593 points while holding our opponents to a total of 322 points. We also took the District and Regional Tournaments, but lost to Evart with a score of 30-25 in the State Quarterfinals. Evart in turn lost the State Championship to St. Peter and Paul Club, with a score of 38-29. In six tournament games we scored 232 points to 143 for our opponents. For twenty-one games we scored a total of 825 points to 465 for our opponents. Bob Carey led in scoring with 351 points, followed by Jeannie Hardy with 121, and Bill Carey with 116. Bob and Bill were named on the All-Conference honor team and Jeannie Hardy, and Pat Martin were named on the Second Team.

Anyone looking back on our Senior year in sports can well be proud of the fine spirit of cooperation between student body and team. We were either gracious hosts or welcome guests on all occasions. At no time did we indulge in unsportsman-like conduct toward officials or visiting teams. That coupled with the team's record adds honor to a season of which Charlevoix may long be proud.

FOOTBALL SQUAD

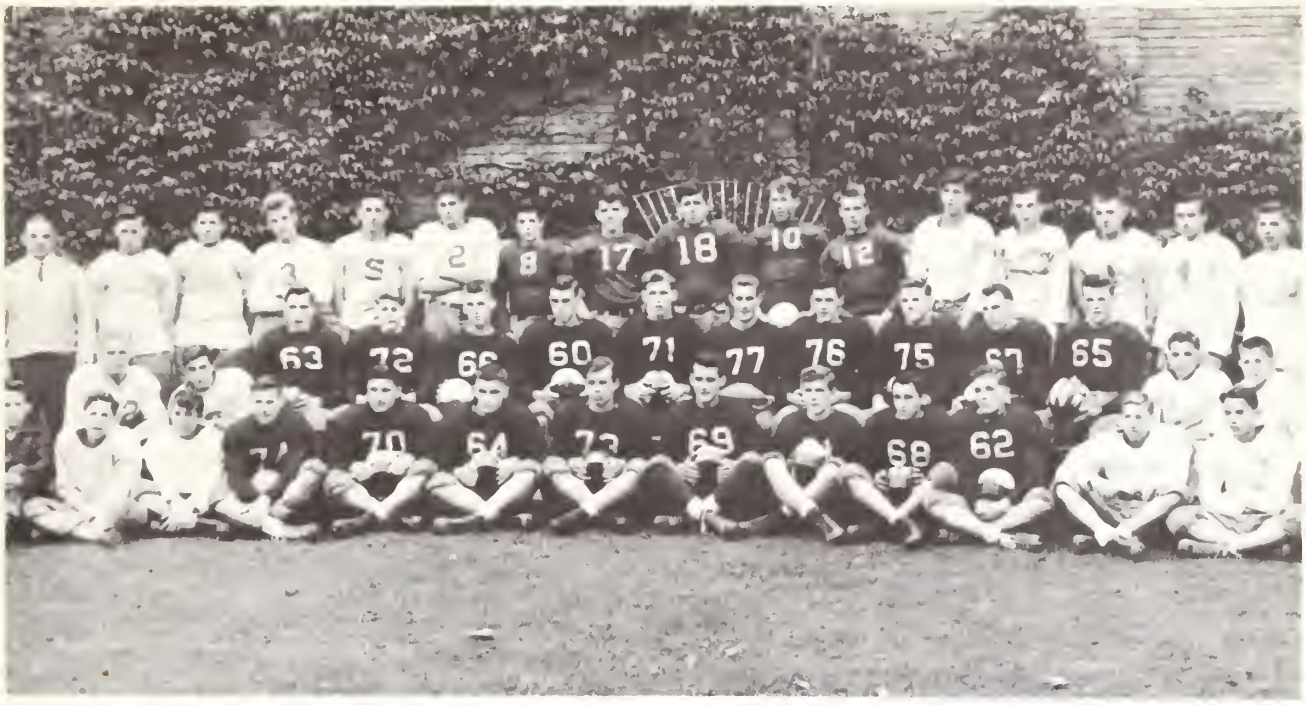

BASKETBALL TEAM

ACTIVITIES

BAND

MAJORETTES

CHEER LEADERS

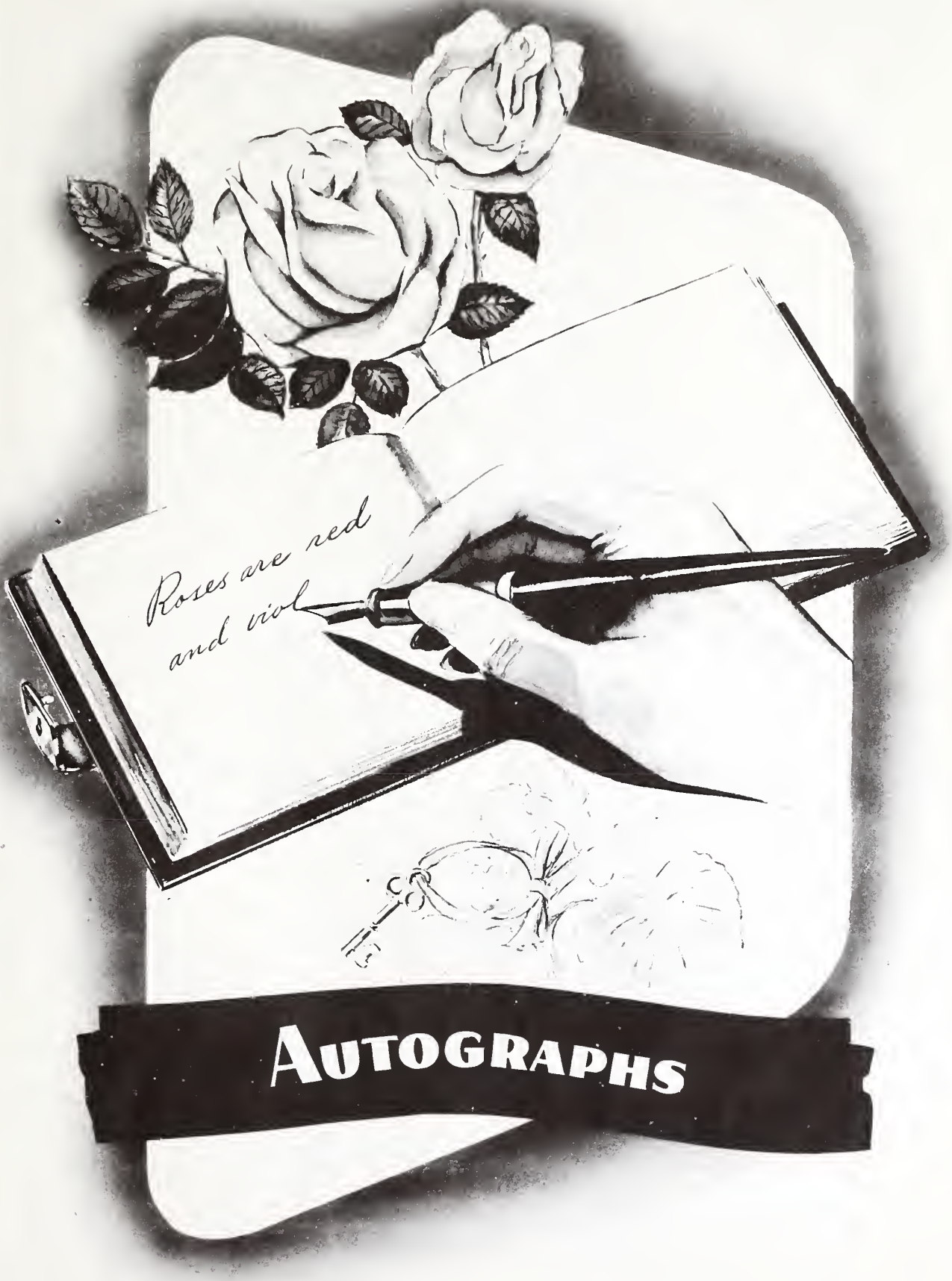

AUTOGRAPHS

Lyle King "47"

Alice Rose 47

Eu Lippel "47"

Anne Kellner

Agnes Thorp

Lo Anne Andersen

Joyce Butler "47"

Ruth Butler

Perfect member

Joannie Hard

Irving Manish "47"

Nancy Lou Meering

Jim Roberts "47"

Lonie Holstad "47"

Donna "Jean" Klein Senior